HIGH POINT PUBLIC LIBRARY
3 0519 00416 5281

THE BURRUSONIAN

BMH

1943

F. B. Brockman, M. D.

May. 1943

CITY OF HIGH POINT
GUILFORD CO. N. C.

High Point Public Library
GIFT OF
Dr. H. L. Brockmann

Digitized by the Internet Archive
in 2016

https://archive.org/details/burrusonian1943burr

"The Nurse"

The world grows better, year by year
Because some nurse in her little sphere
Puts on her apron and grins and sings
And keeps on doing the same old things,
Taking the temperature, giving the pills
To remedy mankind's numberless ills,
Feeding the baby, answering the bells,
Being polite with a heart that rebells.
Longing for home, and all the while
Doing each duty with bright cheery smile,
Blessing the newborn babies first breath
Closing the eyes that are still in death.

Taking the blame for so many mistakes,
Oh dear! What a lot of patience it takes;
Going off duty at seven o'clock,
Tired, discouraged, and ready to drop,
But called back on special at seven fifteen
With woe in her heart, but it must not be seen,
Morning and evening, and noon and night,
Just doing it over and hoping it's right
When we lay down our caps and cross the bar
Oh Lord, will you give us just one little star
To wear in our crowns with our uniforms new
In that city above, where the head nurse is you?

—Anonymous.

The BURRUSONIAN

Published by the

STUDENT NURSES

OF THE

BURRUS MEMORIAL HOSPITAL

•

VOLUME IV

HIGH POINT PUBLIC LIBRARY
HIGH POINT, NORTH CAROLINA

We wish to express our appreciation to our advertisers and all others who have given us their interest and cooperation in the fourth edition of the Burrusonian.

158471

THE BURRUSONIAN STAFF

Editor-in-Chief	*Lois Kearns*
Assistant Editor	*Hazel Crouse*
Business Manager	*Doris Craig*
Advertising Manager . .	*Martha Crutchfield*

DEDICATION

HAZEL JOHNSON

As a token of esteem, we sincerely dedicate this book to one who has done a hard job well and who by her ability has won our respect and admiration. May success always crown her efforts in future walks of life.

Affectionally,
THE CLASS OF 1943

Contents

BOOK I . . . . *The Staff*

II . . . . *The Features*

III . . . . *Classes*

The Mascot—Jiggs

Jiggs was born here in 1928 and has been here with Mrs. Tate since he was nine months old. Through the years Jiggs has visited the hospital frequently and about four years ago took up residence with headquarters in the office. His main business seems to be greeting the visitors and his favorite sport chasing cats from the grounds and investigating all sounds and disturbances.

foreword

MAY the friendships that we have formed throughout these years be prolonged and our love and loyalty to the Burrus Memorial Hospital never be forgotten.

MR. J. P. RICHARDSON
ADMINISTRATOR

Mr. J. P. Richardson was born in Simpsonville, South Carolina, in 1912. After graduating from the University of South Carolina, he held a position in the accounting division of the State Highway Department. In July, 1939, he married Miss Margaret Granbury. From April 15, 1940 to April 1, 1942, he was connected with the Hospital Section of The Duke Endowment at Charlotte as field representative. On April 1, 1942, he came to the Burrus Memorial as administrator of the hospital.

the Burrusonian

MISS EVELYN M. HEATH
SUPT. OF NURSES

Miss Heath became Superintendent of Nurses of The Burrus Memorial Hospital in May, 1942.

She is a graduate of Peninsula General Hospital, Salisbury, Maryland, with the class of '29.

In 1930-31 she was night supervisor at Accanac Memorial Hospital, Massawadax, Va., and was superintendent of the hospital from 1931-40.

She was superintendent of Columbus County Hospital, Whiteville, N. C., 1940-42.

Burrus Memorial Hospital

Dr. J. T. Burrus

(1880—1936)

the Burrusonian

HOSPITAL HISTORY - CONTINUED

The present operating room, with patients' rooms, a nursery and a small diet kitchen above it, was added in 1927

At this time, Miss Hazel Johnson, who had trained herself for the purpose, became part-time Instructor of Nurses. She and the staff doctors, who participate in the training of the student nurses, planned a comprehensive program for nursing education. Since that time, the student body has grown considerably, there now being thirty-one students. The school has consistently met all the requirements of the North Carolina Standardization Board of Nurse's Training Schools and of the American Hospital Association.

The hospital personnel has grown as well as the student nursing group. The equipment and buildings of the hospital have been kept up-to-date by repair and replacement, including an entirely new X-ray installation throughout. The back wing of the hospital was extended to include a modern kitchen, diet kitchen facilities and additional patients' rooms.

In 1933 the hospital was converted from a private institution to one of Community Auspices to be operated by a self perpetuation board of trustees. The financial transaction involved Dr. Burrus contributing two-thirds of the property valuation and the Hospital Section of the Duke Endowment contributed one third. Because of Dr. Burrus' generosity and his untiring efforts in building up the institution, it was suggested that he be signally honored by giving the hospital his name. Thus the name of the hospital was changed to and incorporated as *The Burrus Memorial Hosptial, Inc.* Dr. Burrus remained as chief of staff.

The incorporators and the first board of trustees were as follows: Chairman, Rev. H. N. Bowne; vice-chairman, Dr. O. B. Bonner; secretary-treasurer, Dr. H. L. Brockman; Dr. John T. Burrus, Carter Dalton, E. W. Freeze, R. O. Lindsay, A. S. Parker, Fred A. Thomas and Frank Wineskie.

Dr. Burrus' death, on June 6, 1936, was a great loss to this whole section and most particularly to that group of men and women who had worked by his side through the years to build up an institution dedicated to community service and professional integrity.

Dr. H. L. Brockmann succeeded Dr. Burrus as Chief-of-Staff in 1936. During that year an efficient sprinkler system to reduce fire hazards was installed. A new emergency room, planned before Dr. Burrus' death, was built.

In 1940 additional provisions for seven patients, a large modern laboratory, and two examining rooms were added.

At the annual meeting of the Board of Trustees in January, 1942, Dr. Brockmann resigned as Chief-of-Staff. Dr. Emmett A. Sumner, formerly associate Chief-of-Staff was elected Chief-of-Staff and Dr. S. S. Saunders was elected associate Chief-of-Staff.

On April 1, 1942, Mrs. McCaskill (Miss Muse) who had endeared herself during thirty years of faithful, efficient and consecrated service to the hospital and community, was succeeded by Mr. J. P. Richardson who was given the title of administrator. He in turn secured the services of Miss Evelyn M. Heath to serve as Superintendent of Nurses and assistant administrator.

Mr. Richardson was formerly Field Representative for the Hospital Section of the Duke Endowment and Miss Heath was Superintendent of Columbia County Hospital, Whiteville, N. C.

Since his connection with the hospital, Mr. Richardson has brought about many improvements has had installed more modern equipment such as: Business office and nursery remodeled and several rooms, including operating suite, remodeled and painted; asphalt tile on first floor hall and ward; several items of equipment including resuscitator, suction machine, modern water cooler and machine for Obstetrical Anesthesia purchased; full time bookkeeper employed and complete double entry system of books installed.

In the annual meeting of the Board of Trustees, January, 1943, Dr. Sumner was re-elected Chief-of-Staff and Dr. Kenneth B. Geddie succeeded Dr. Saunders as Associate Chief-of-Staff.

WE HONOR OUR STAFF MEMBERS IN SERVICE

☆ ☆ ☆

Lieutenant Colonel George T. Wood, Jr. . . . . North Africa

Major Phillip B. Davis . . . . . Palm Springs, California (Forney General Hospital)

Major E. T. Harrison . . . . . Yuma, Arizona (Camp Young)

Captain W. F. Flythe . . . . . North Africa

Captain J. N. Harney . . . . . Fort Devans, Maryland

Captain Glenn Perry . . . . . North Africa

Captain T. D. Tyson . . . . . North Africa

Captain Karl Shepard . . . . . South Seas

Captain Walter T. Tice . . . . . Jefferson Barracks

1st. Lieutenant W. Craig Parks . . . . . Miami, Florida

2nd. Lieutenant Evelyn Wrike, A. N. C. . Camp Sutton, Monroe, N. C.

The STAFF

O. B. BONNER
H. L. BROCKMAN
PHILLIP B. DAVIS
P. W. FLAGGE
W. F. FLYTHE
K. B. GEDDIE
J. G. GROOME

J. N. HARNEY
E. T. HARRISON
MacLEAN B. LEATH
I. T. MANN
W. K. McCAIN
W. R. McCAIN
W. C. PARKS

G. G. PERRY
S. S. SAUNDERS
KARL SHEPARD
J. E. SLATE
M. L. SLATE
D. A. STANTON
T. M. STANTON

E. A. SUMNER
F. R. TAYLOR
W. T. TICE
T. D. TYSON, JR.
G. T. WOOD, JR.
F. G. WOODRUFF
A. A. YORK

Faculty of
BURRUS MEMORIAL HOSPITAL

★ ★

Anatomy and Physiology	*Hazel Johnson, R. N.*
	H. L. Brockmann, M. D.
Art and Science of Nursing	*Hazel Johnson, R. N.*
Chemistry	*Miss E. K. Hale*
Dietetics	*Miss Horton*
Eye, Ear, Nose and Throat	*O. B. Bonner, M. D.*
First Aid	*Mrs. Herman Smith*
Medical Diseases	*P. W. Flagge, M. D.*
Microbiology	*Miss Evelyn Barker*
Obstetrics	*F. G. Woodruff*
Pediatrics	*K. B. Geddie, M. D.*
	S. S. Saunders, M. D.
Psychiatry	*F. R. Taylor, M. D.*
Psychology	*Miss Eloise Best*
Surgical Nursing	*E. A. Sumner, M. D.*
Materia Medica	*Hazel Johnson, R. N.*
Professional Adjustments	*Evelyn Heath, R. N.*
History of Nursing	*Hazel Johnson, R. N.*
Sociology	*Miss Mae Meadow*

Board of Trustees

E. A. Sumner, M. D.	*Chief of Staff*
K. B. Geddie	*Associate Chief of Staff*
L. Porter	*Chairman*
S. Perry	*Treasurer*
C. Dalton	*Chairman Executive Committee*
J. P. Richardson	*Secretary*

R. T. Amos
Carter Dalton
C. T. Ingram
Amos Kearns
J. W. Lindsay
O. A. Kirkman
A. S. Parker
S. Perry
L. Porter
Tom Powell
Willis Slane
F. A. Thomas
J. E. Millis

EMMETT A. SUMNER

Chief of Staff

Dr. E. A. Sumner was born August, 1900, in Randleman, North Carolina. He graduated from the University of North Carolina and attended Baulor University in Texas. He served his internship at Parkland Hospital, Dallas, Texas. In 1929 he began practicing medicine in High Point. In 1942 he was elected Chief-of-Staff of Burrus Memorial Hospital and has been re-elected for the year '43.

Burrus Memorial Hospital

STAFF

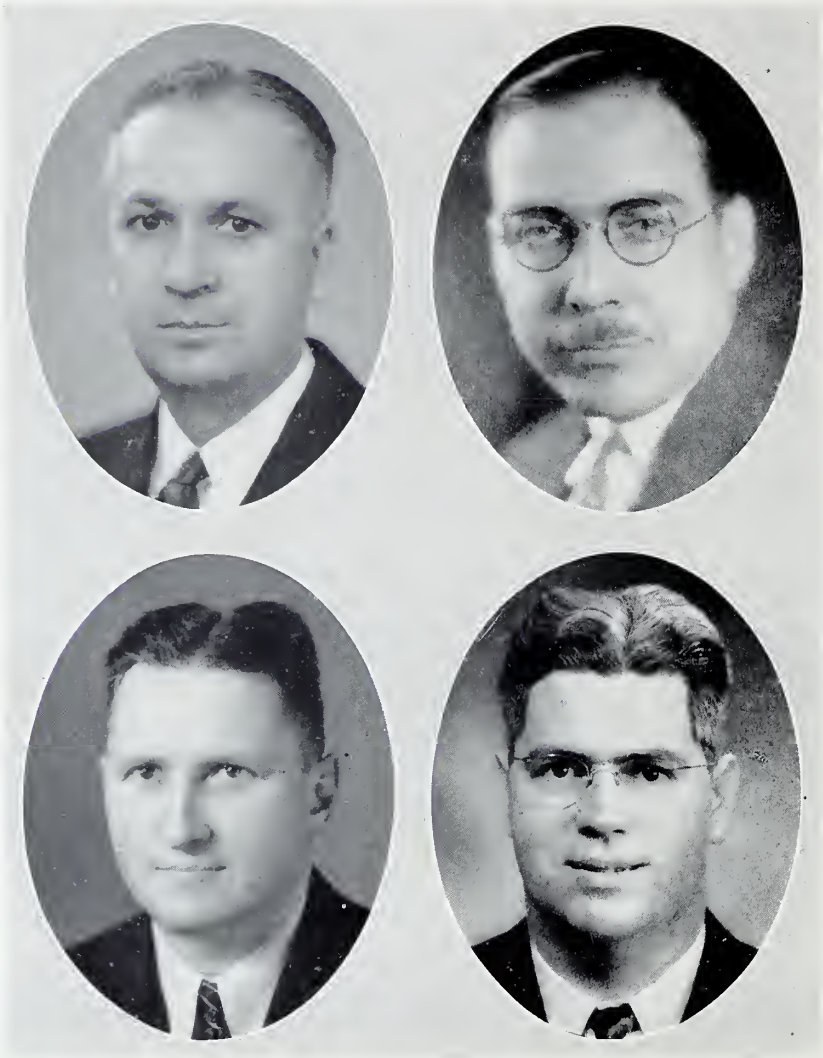

KENNETH B. GEDDIE

University of N. C., B. S.
Jefferson Medical College, M. D.

*E. T. HARRISON

University of Virginia, A. B.
M. D.
F. A. C. S.

*J. NORMAN HARNEY

University of Pennsylvania, M. D.

MacLEAN B. LEATH

University of N. C., A. B.
Jefferson Medical College, M.D.
University of Pennsylvania, M. Sc. (Med.)

*In Service

STAFF

O. B. BONNER

University of Maryland, M. D.
F. A. C. S.

PHILLIP W. FLAGGE

Washington University, M. D.
F. A. C. P.

H. L. BROCKMANN

University of Pennsylvania,
M. D.
F. A. C. S.

*W. F. FLYTHE

Davidson College, B. S.
Vanderbilt University, M. D.

Burrus Memorial Hospital

STAFF

W. K. McCAIN

Davidson College, B. S.
Jefferson Medical College, M.D.

W. R. McCAIN

University of Maryland, M. D.
University of N. C.

*W. CRAIG PARKS
Wake Forest College, B. S.
Medical College of S. C., M. D.
North Carolina Baptist Hosp.
Winston-Salem
Chesapeake and Ohio Hospital
Huntington, W. Va.

*GLENN G. PERRY

High Point College, B. S.
University of Virginia, M. D.
City Home in Richmond
Charleston General Hospital,
Charleston, West Virginia

STAFF

J. G. GROOME

Duke University, A. B.
University of North Carolina
University Cincinnati, M. D.

T. M. STANTON

Wake Forrest
Medical College Virginia
Fellowship, Mayo Clinic

*PHILLIP B. DAVIS

Jefferson Medical College, M.D.

I. T. MANN, M. D.

Trinity College
University of N. C.
Jefferson Medical College,
Kings County Hospital

Burrus Memorial Hospital

STAFF

D. A. STANTON

Vanderbilt University, M. D.

FREDERICK R. TAYLOR

Haverford, B. S.
University of Pennsylvania, M. D.
F. A. C. P.

EMMETT A. SUMNER

University of N. C., M. D.
Baylor, M. D.
F. A. C. S.

*WALTER T. TICE

University of N. C., M. D.
Jefferson Medical College, M.D.
Atlantic Hospital

STAFF

*THOMAS D. TYSON, JR.

Duke University, A. B.
Johns Hopkins, M. D.
Obstetrics and Gynecology

F. G. WOODRUFF

Medical College of Virginia, M. D.

*GEORGE T. WOOD

Duke University
University of N. C., B. S.
Jefferson Medical College, M.D.
Interned Germantown Hospital Phil., Penn.
Fellowship Mayo Clinic

A. A. YORK

Grant University, Chattanooga, Tenn., M. D.

Burrus Memorial Hospital

STAFF

S. STEWART SAUNDERS

Hamilton College, A. B.
Harvard University, M. D.

J. E. SLATE
Wake Forest, B. S.
Tulane University, M. D.
Hollywood Clara Barton Memorial Hospital
Hospital of Good Samaritan, Los Angeles

*KARL SHEPARD
University of Georgia, B. S.
Harvard University, M. D.
Internal Worchester City Hosp.
University of Chicago Clinic
Duke Hospital

M. L. SLATE
Wake Forest College, A. B.
University of Maryland, M. D.
Residence in Medicine at Maryland General

SUPERVISORS

MRS. JIMMIE ANGEL
Dietician

EVELYN BARKER
Laboratory Technician

MRS. CARL CRONSTEDT, R. N. A.
Anesthesist

FAYE CUNNINGHAM, R. N.
Floor Supervisor

Burrus Memorial Hospital

SUPERVISORS

RUBY MOTSINGER, R. N.
Operating Room Supervisor

MRS. MADGE FRAZIER, R. N.
Asst. Night Supervisor

META WILLARD, R. N.
Night Supervisor

LYDIA KEIGER, R. N.
Emergency Room Nurse

FRANCES BAILEY, R. N.
Floor Supervisor

MISS GLENN LEE
Bookkeeper

MRS. KATHLEEN TATE
Record Librarian

Burrus Memorial Hospital

Florence Nightengale Pledge

"I solemnly pledge myself before God and in the presence of this assembly to pass my life in purity and to practice my profession faithfully. I will abstain from whatsoever is deleterious and michievious, and will not take or knowingly administer any harmful drug. I will do all in my power to elevate the standards of my profession, and will hold in confidence all personal matters committed to my keeping, and all family affairs coming to my knowledge in the practice of my calling. With loyalty will I endeavor to aid the physician in his work and devote myself to the welfare of those committed to my care."

JUNIOR ALUMNI CLUB

The Junior Alumni Club was organized in 1938 by the student nurses with the help of Mrs. W. Ken Whitesell, who was the first advisor of this organization.

The purpose of this Club was for social meetings as well as business.

In 1939 Mrs. Jesse Washburn became advisor. She was advisor during the years 1939, 1940 and 1942. During her first year as advisor she did much to help the student nurses to organize and publish the *Burrusonian*—for which we are very grateful to her.

In 1941 Miss Nell Stallings became advisor and under her many enjoyable activities were added.

In 1942 Mrs. Washburn was again our advisor—for a short while. She accepted a position in clerical work and was unable to keep up with her work and help carry on the activities of the club so it was discontinued to be replaced by chorus practice on each Friday night under the direction of Mr. Carl G. N. Cronstedt.

SUPERVISOR . . . . *Mrs. Jesse Washburn*
PRESIDENT . . . . . *Doris Craig*
VICE-PRESIDENT . . . . . *Ruth Lundy*
SECRETARY-TREASURER . . *Margaret Bailey*

SENIOR POEM

☆ ☆ ☆

'Twas the night of graduation, when all through the hall,
Everybody was stirring—no one was on call.
Seven girls were beflowered and dressed in their best
'Twould soon be over and they'd get a much needed rest.
But tonight they wouldn't see their beds
And visions of the future danced through their heads.
Hazel Crouse, who hails from Vass and is a bit shy
Has found a corner in which to have a good cry.
Tomorrow the seven would take separate paths
And 'twas a bit sad—this thing called the last!
"Crutch" could think of nothing but Shell
And he in Hawaii—but oh well,
She could join the army—then a thought occurred,
If she went in the opposite direction, her hopes would be blurred!
Up came Doris Craig to get into the conversation
And she announced that she had a dissertation.
Other classmates plus herself had "loves" in the army too,
And Carter had attachments to more than one nephew!
At this point in the session of jaw beating
Some one started on things at B. M. H. that had been entreating.
These girls had had bad days and good days—tonight no regrets
They began reminissing at things they wouldn't forget,
Although some they would like to, no matter how small.
For example Lois Kearns would never forget a test call the Mosenthal!
Of course it only involved strict attention to *one* patient *all* day,
And she merely had a dozen or so other patients—but what could she say?
Bunchy Bailey had fond memories of the delicious hospital cornbread.
Chatter ceased—Ruth Lundy, who likes to sleep, YELLED let's go to bed!

SENIOR CLASS OFFICERS

PRESIDENT	*Ruth Lundy*
VICE-PRESIDENT	*Martha Crutchfield*
SECRETARY	*Margaret Bailey*
TREASURER	*Virginia Carter*

The CLASSES Seniors

Seniors

Margaret Bailey

"BUNCHY" ..... *Carthage, N. C.*

Vice-President of Freshman Class, 1941
President of Junior Class, 1942
Secretary of Senior Class, 1943
Secretary Jr. Alumni '43

Her ready wit, her pleasant smile, keeps everyone laughing for many a mile.

Seniors

Virginia Carter

"VIRGINIA" ..... *West Jefferson, N. C.*

Secretary of Student Council, 1943

"CARTER"—*Enthusiastic, energetic and all that goes with it. Not even a proposal could make her quit it.*

Burrus Memorial Hospital

Seniors

Doris Craig

"CRAIGIE" ..... *Jonesboro, N. C.*

President of Freshman Class, 1941
President of Jr. Alumni Club, 1943
Business Manager of Burrusonian, 1943

CRAIG—*Carefree, laughing, full of fun, likes everyone and loves only one. Work always above par. Says she is only waiting for the end of the war.*

Hazel Crouse

"HAZEL" ..... *Vass, N. C.*

Assistant Editor of Burrusonian, 1943

CROUSE—*Sparkling eyes, a smile complete,*
Her way with children can't be beat.

Burrus Memorial Hospital

Seniors

Thanks for your interest in me. Martha Crutchfield

Martha Crutchfield

"CRUTCH" .... *Mt. Vernon Springs, N. C.*

Vice-President of Senior Class, 1943
Advertising Manager of Burrusonian, 1943

CRUTCHFIELD—*A Cheerful face, a friendly heart*
Always willing to do her part.

Lois Kearns

LOIS KEARNS

"KAY" ..... *High Point, N. C.*

Vice-President of Junior Class, 1942
President of Student Council, 1943
Editor-in-Chief of Burrusonian, 1943

KEARNS—*When anything is brewing,*
Kearns is there too,
Ambitious enough to learn everything
new.

Burrus Memorial Hospital

Seniors

Ruth Lundy

"GAITH" ..... *Dobson, N. C.*

Vice-President of Freshman Class, 1941
Secretary of Junior Class, 1942
President of Senior Class, 1943
Vice-President of Jr. Alumni Club, 1943

LUNDY—*Moonlight becomes her*
Red rose is her favorite flower
Her motto "Do all for others in my Power."

Class HISTORY

On September 1, 1940, ten girls, namely, Hazel Crouse, Ruth Lundy, Bertha Johnson, Viola Corriher, Doris Craig, Lois Kearns, Martha Crutchfield, Mary King, Virginia Carter and Margaret Bailey, appeared at intervals at the Burrus Nurses Home. There were various expressions to be read on the ten faces—homesickness, timidity, determination and on one small round face could be plainly read "I'm going to be Valedictorian of this class."

Our first four months were spent in worrying about which part of our cranial apparatus was large enough to hold 500 new words which it took someone hundreds of years to find a name and definition for. We were given a little red dictionary to help us with this, but it did us very little good because each time we looked up one word we had to turn right around and look up every word in the definition. Christmas holidays saw us over this obstacle, however.

In January we were given our caps and bibs. After a few weeks of holding our caps on with one hand and trying to carry on our work with the other, we began to feel a little more at home in the hospital. Two of the class namely, Mary King and Bertha Johnson had dropped out in the meantime and in February another, Viola Corriher forgot herself and said "Yes indeed" to the call of matrimony represented by "Lightning Everhart."

Several parties plus the graduation exercises, reception and summer vacations and the arrival of new nurses landed the remaining seven girls into our Junior year. This year flew by swiftly marked forever in our memory because of the increasing seriousness of the war overseas, our country's declaration of war, new associates, and new friendships, changes in the hospital staff, operating room experiences and new responsibilities entrusted to us.

Basket ball, dancing, bicycle riding, tennis and bowling took up our off duty hours during our Junior year. Adequate proof of the enjoyment derived from these sports could be seen by the peculiar limping gaits, bruised shins and knees, and the decrease in the supply of tr. of merthiolate in the first aid room.

The first highlight of our Senior year was the fact that a black band was put on our caps. We soon began to realize just what these little strips of black ribbons meant when we were given total responsibility of our halls. Later in January six of us realized it even more when due to some carelessness on our part the bands were taken away from us for a short while.. In a way this year has been a sad one for some of us, because many of our friends and relatives have been called to the armed forces. In another way this has been an inspiration to us, because at the end of our training days we hope to be prepared to help our country meet this world emergency and combat it just as our boys, doctors, and nurses are already doing.

Burrus Memorial Hospital

Last Will AND TESTAMENT

★ ★

STATE OF NORTH CAROLINA

COUNTY OF GUILFORD

BURRUS HOSPITAL, CITY OF HIGH POINT, N. C.

We, the 1943 Seniors of Burrus Memorial Hospital, in order to form a more perfect class, establish memories, insure friendship and lasting happiness, provide for the Freshmen and Juniors, and to bequests, promote the general welfare of the class to come. We ordain and establish this our last will and testament.

1. To the Burrus Memorial Hospital we leave our loyalty and best wishes.

2. To the nursing staff we leave our deepest appreciation for all efforts in our behalf.

3. To the Juniors we leave our black bands (with a jar of glue) and all the responsibilities, ups and downs (mostly downs) that go with any senior (watch your caps).

4. Personally we make the following bequests—

1. Doris Craig leaves her love for sentimental music to Annie Lee Hockett.

2. Lois Kearns, leaves her vocabulary and ability to overcome hardships to Myrle Harrison and Ressie Black.

3. Martha Crutchfield leaves her love for sports to Frances Lassiter.

4. Hazel Crouse and Ruth Lundy leave their jitter bugging to Sarah Fox and Viola Bullard.

5. Hazel Crouse leaves her blundering statements to Nellie Galliger.

6. Ruth Lundy and Margaret Bailey leave their ability to double upon strikes and spares and end up with a final average of 67 to Annie Lee Hockett and Nellie Galliger.

7. Margaret Bailey leaves her dry sense of humor to Sybil Brown hoping she will sprinkle it on ironing day.

8. Doris Craig and Lois Kearns leave their clock to Juanita Vaughn hoping it will run better than it has recently.

9. Virginia Carter leaves to Sybil Brown and Nellie Galliger the joy of mail time.

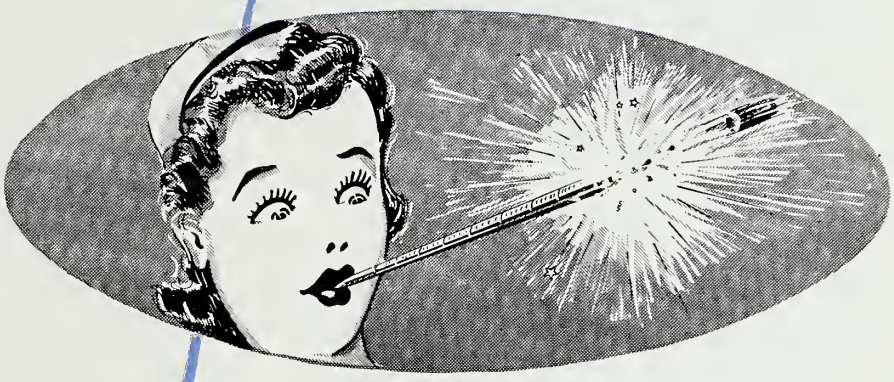

Superlatives

Burrus Memorial Hospital

Most Original

Margaret Bailey

Best Sport

Ruth Lundy

Burrus Memorial Hospital

Best All Round

Hazel Crouse

the Burruseonian

Most Popular

Virginia Carter

Burrus Memorial Hospital

STUDENT GOVERNMENT

Student government was organized at the Burrus Nurses Home 1942. Since this beginning in a small way, the activities of student government have increased and grown until now it is one of the most important groups on the Campus.

The Council is composed of a president, vice-president, secretary and four hall councilors. Under the capable guidance of its leaders, the Council has improved social activities on the campus.

PRESIDENT . . . . . *Lois Kearns*
VICE-PRESIDENT . . . . *Margaret Bailey*
SECRETARY . . . . . *Virginia Carter*
HALL COUNCILLORS . *Hazel Crouse, Annie Lee Hockett, Juanita Vaughn, and Myrle Harrison.*

CLASSES

SECOND YEAR OFFICERS

PRESIDENT . . . . . *Mary Ruth Clinard*
VICE-PRESIDENT . . . . . *Sybil Brown*
SECRETARY . . . . . *Nellie Galliger*
TREASURER . . . . . *Annie Lee Hockett*

SECOND

GYPSY BEAMER

Mount Airy, N. C.

SIBYL BROWN

Ramseur, N. C.

VIOLA BULLARD

Climax, N. C.

YEAR

MARY RUTH CLINARD
High Point, N. C.

JUANITA FORTE
Schulerville, S. C.

SARAH FOX
Asheboro, N. C.

Burrus Memorial Hospital

SECOND

NELLIE GALLIGER
Harmony, N. C.

ANNIE LEE HOCKETT
Pleasant Garden, N. C.

RUTH LOIS HOLLAND
High Point, N. C.

YEAR

FRANCES LASSITER
Wagram, N. C.

JUANITA VAUGHAN
High Point, N. C.

Burrus Memorial Hospital

The Wishing Well

We wish that—

1. Dr. M. L. Slate would put the charts back in the rack.
2. Dr. Sumner would pass his pack around on class.
3. Dr. J. E. Slate was more like Thurlow.
4. Dr. Brockman would talk above the roar of the operating room.
5. Dr. Flagge would learn our language.
6. Dr. W. K. McCain would set up a hot dog stand near the delivery room.
7. Dr. Bonner taught more subjects.
8. Dr. Geddie and Dr. Saunders would get class schedule straight.
9. Dr. Taylor would explain the bulge in his sock.
10. Dr. Woodruff would learn to draw the pear shaped organ.
11. There were two Mr. Richardsons.
12. Miss Heath would forget her mania concerning buttons on uniforms.
13. Miss Keiger would catch "her love."
14. Miss Willard would tell us her hiding place for coca colas.
15. Miss Motsinger liked operating room work better.
16. Mrs. Cronstedt wouldn't listen to song service.
17. Miss Cunningham would slow down.
18. Miss Barker had more leisure time.
19. Mrs. Frazier would trip the light fantastic.
20. Miss Frances Bailey liked to bowl.
21. Mrs. Tate didn't have to arrange so many transfers.
22. Miss Lee had to wait two hours to read her fan mail.
23. Miss Angell had a few more rationing books.
24. Our state board exams was a thing of the past.

CLASSES

FIRST YEAR OFFICERS

PRESIDENT . . . . . *Rose Ingram*

VICE-PRESIDENT . . . . . *Peggy Bray*

SECRETARY-TREASURER . *Vida Lee Ammons*

FIRST

VIDA LEE AMMONS
Whiteville, N. C.

RESSIE BLACK
Carthage, N. C

PEGGY ANN BRAY
Cedar Falls, N. C.

YEAR

MAGELENE CASHATT
Trinity, N. C.

VIRGINIA CRUTCHFIELD
Mt. Vernon Springs, N. C.

LORETTA CULVER
High Point, N. C.

Burrus Memorial Hospital

FIRST

MYRLE HARRISON

Denton, N. C.

ROSE INGRAM

Shipwith, Va.

REBECCA KEARNS

Ether, N. C.

YEAR

NEZZIE MAE McKEE
Whiteville, N. C.

FAYE THAYER
Trinity, N. C.

LENORIS TUCKER
Archdale, N. C.

Burrus Memorial Hospital

FIRST YEAR

MILDRED WHITE

Whiteville, N. C.

A Farewell to Any Senior Class

And so, farewell!
For three long years,
We've known your joys,
We've dried your tears,
You've struggled hard
And been so good,
Trying to do things
As you should.
Your work and watching
Was not vain,
For sympathy
And ease from pain
You brought to all
Within your care.
Now garbed in white,
So young! so fair!
We see you go,
No tongue can tell
The joys we wish you,
So—farewell!

BOOK THREE

features

THE 1943 BURRUSONIAN

BURRUS MEMORIAL HOSPITAL YEAR BOOK

High Point, N. C.
May 14, 1943.

Dear Fellow Students:

We hope you will find our efforts in getting out this Burrusonian the inspiration for much pleasure for you now, later, and in your years of old age. Our advertisers have gone a long way with us in making this book possible for you. Our advertisers have made the Burrusonian the Burrusonian that it is.

We have pledged your support to the following business firms and institutions.

Don't let us down. Won't you patronize our advertisers?

Sincerely,

Business Department,

The '43 Burrusonian

Doris Craig, Bus. Mgr.
Lois Kearns, Editor.

the Burrusonian

1—*Roommates always.*

2—*Let's be pals.*

3—*Let's be friends.*

4—*Looking to the future.*

5—*How are the fish today.*

6—*Oh my knee.*

7—*We got a "B" card (buggy).*

8—*Sunning.*

9—*Probie.*

Burrus Memorial Hospital

O. L. WILLIAMS VENEER CO.

Sumter, S. C.

WILLIAMS SALES CO.

High Point, N. C.

1—*Gone but not forgotten.*

2—*Coming thru the rye.*

3—*For the records.*

4—*Candy kid with the three cornered zoot suit.*

5—*Its cold but good.*

6—*Just a snap shot.*

7—*Rock of Ages.*

8—*Posing.*

9—*Waiting for the driver.*

10—*How firm a foundation.*

11—*Just a Junior.*

Burrus Memorial Hospital

This Annual

Designed

and

Produced

by

EDGAR SNIDER

PRINTING and ENGRAVING CO.

NORTH WRENN at HOWELL

▼

DIAL 3242

1.—*Diana—Goddess of Love*

2.—*Buddies.*

3—*"Our Friend."*

4.—*Water in the pool Thurs.*

5—*Milk Rationing.*

6—*Wintertime.*

7—*She likes the Army-Y.*

8—*Miss Prissy.*

9—*Tropical wages.*

10—*Bundles of love.*

11—*Three little sisters.*

12—*Sarey Gamp.*

Burrus Memorial Hospital

Atlantic States Motor Lines

INCORPORATED

"WE GROW BECAUSE WE SERVE"

NEW YORK TO ATLANTA

MAIN OFFICE: HIGH POINT, N. C.

DAILY DIRECT SERVICE TO PRINCIPAL SOUTHERN AND EASTERN POINTS

TERMINALS IN

ASHEVILLE, N. C.
ALLENTOWN, PA.
ATLANTA, GA.
AUGUSTA, GA.
BALTIMORE, MD.
BURLINGTON, N. C.
CHARLOTTE, N. C.
DANVILLE, VA.
GAFFNEY, S. C.
GRANITEVILLE, S. C.
GREENVILLE, S. C.
GREENSBORO, N. C.
HARRISBURG, PA.
HENDERSON, N. C.
HICKORY, N. C.
HIGH POINT, N. C.
LAURINBURG, N. C.
NEW YORK, N. Y.
PHILADELPHIA, PA.
RICHMOND, VA.
ROCKINGHAM, N. C.
SHELBY, N. C.
SPARTANBURG, S. C.
WASHINGTON, D. C.
WILKES-BARRE, PA.
WILMINGTON, N. C.
WINSTON-SALEM, N. C.

MYRTLE DESK CO.

Manufacturers of

FINE OFFICE FURNITURE

High Point, N. C.

W. A. Davis Milling Co.

Highest Quality Flour and Feeds

Phone 2360 High Point, N. C.

Clover Brand Dairies

918 West Broad Street

CLOVER BRAND ICE CREAM
CLOVER BRAND MILK

Dr. Max Rones

OPTOMETRIST

Eyes Examined Without Drugs

High Point, N. C.

PARKER-BROWN LUMBER CO.

Lumber and Building Supplies

317 OAK STREET

Phone 4625 Night 5435

High Point, N. C.

BOWL TO KEEP FIT

Arcade Amusement Co.

COMPLIMENTS

of

HAIZLIP'S FUNERAL HOME

612 East Washington Street

COCA-COLA

Coca-Cola

COCA-COLA BOTTLING CO.

of

HIGH POINT

The Burrus Memorial Hospital

extends to

The Graduates of 1943

Congratulations

and

Best Wishes

COMPLIMENTS
of
KIRKMAN - NEAL
Shoes

ELM STREET GROCERY CO.
FRESH MEATS AND GROCERIES
Phone 3323 and 3324
413 Elm Street

J. W. Sechrest
& Son

Funeral Directors Since 1897

PHONE 3349

KOONCE
FUNERAL
HOME

AMBULANCE SERVICE
Arnold J. Koonce, Adviser and Director
PHONE 4545

HIGH POINT MATTRESS CO.
The best of sleep is not a luxury; it is essential—Improve your sleep.

COMPLIMENTS
of
Jarrett's Stationery Co.

McLarty Drug Co.

QUICK DELIVERY

Phone 3431 507 N. Main St.

Harllee's

High Point, N. C.

Dependable Merchandise Reasonably Priced

BROWN'S SHOE SHOP

For Quality Shoe Repair

Telephone 4313

Work Called For and Delivered

128 North Wrenn St.

COMPLIMENTS

of

BEESON HARDWARE CO.

MANN'S DRUG STORES

CUT RATE DRUGS

No. 1
105 S. Main St.
Phone 2164

No. 2
636 N. Main St.
Phone 3355

COMPLIMENTS

of

LINDALE DAIRY Corporation

COMPLIMENTS
of
Redwine Hardware Co.

Lizzie Gooch
Exclusive
Ready to Wear and Millinery
329 N. MAIN ST.

COMPLIMENTS OF
BLOOM FURNITURE COMPANY
Wholesale and Retail
COMPLETE HOUSE FURNISHINGS
High Point, N. C.

FOR ALL THE NEWS COMPLETE
Read
THE HIGH POINT ENTERPRISE
DAILY AND SUNDAY

Carolina Electric Company
Motor and Armature Rewinding
ELECTRICAL CONTRACTING
123 South Hamilton St.
Day Phone 2088 Night Phone 47471

BIG BEAR SUPER MARKET
MORE FOOD FOR LESS MONEY

COMPLIMENTS
of
BELK-STEVENS CO.

Perkinson's, Inc.
Jewelers
High Point, N. C.
Nurses' Watches and Gifts of Quality
We Appreciate Your Patronage

Gilbert's Shoe Store

120 SOUTH MAIN STREET

COMPLIMENTS

of

Elliott Floral Co.

SHERATON HOTEL BUILDING

High Point Steam Laundry

CUSTOM FINISH

PHONE 3325

COMPLIMENTS

of

North State Telephone Co.

LOCAL AND LONG DISTANCE

TELEPHONE SERVICE

JOHNSON POULTRY

POULTRY AND EGGS

508 East Washington Street

Phone 3454

SNOW LUMBER CO.

Telephone 3396 - 3397

BUILDING MATERIALS

Compliments of

Mr. and Mrs. Harry Doctor

YOW'S FUNERAL HOME

Ambulance Service

PHONE 3337

PROPERTY OF

HIGH POINT PUBLIC LIBRARY

HIGH POINT, NORTH CAROLINA

R NC LC 371.8 B972B 1943
Burrus Memorial Hospital
The Burrusonian : first
annual pubication of the

For Reference

Not to be taken from this room